Etude 2
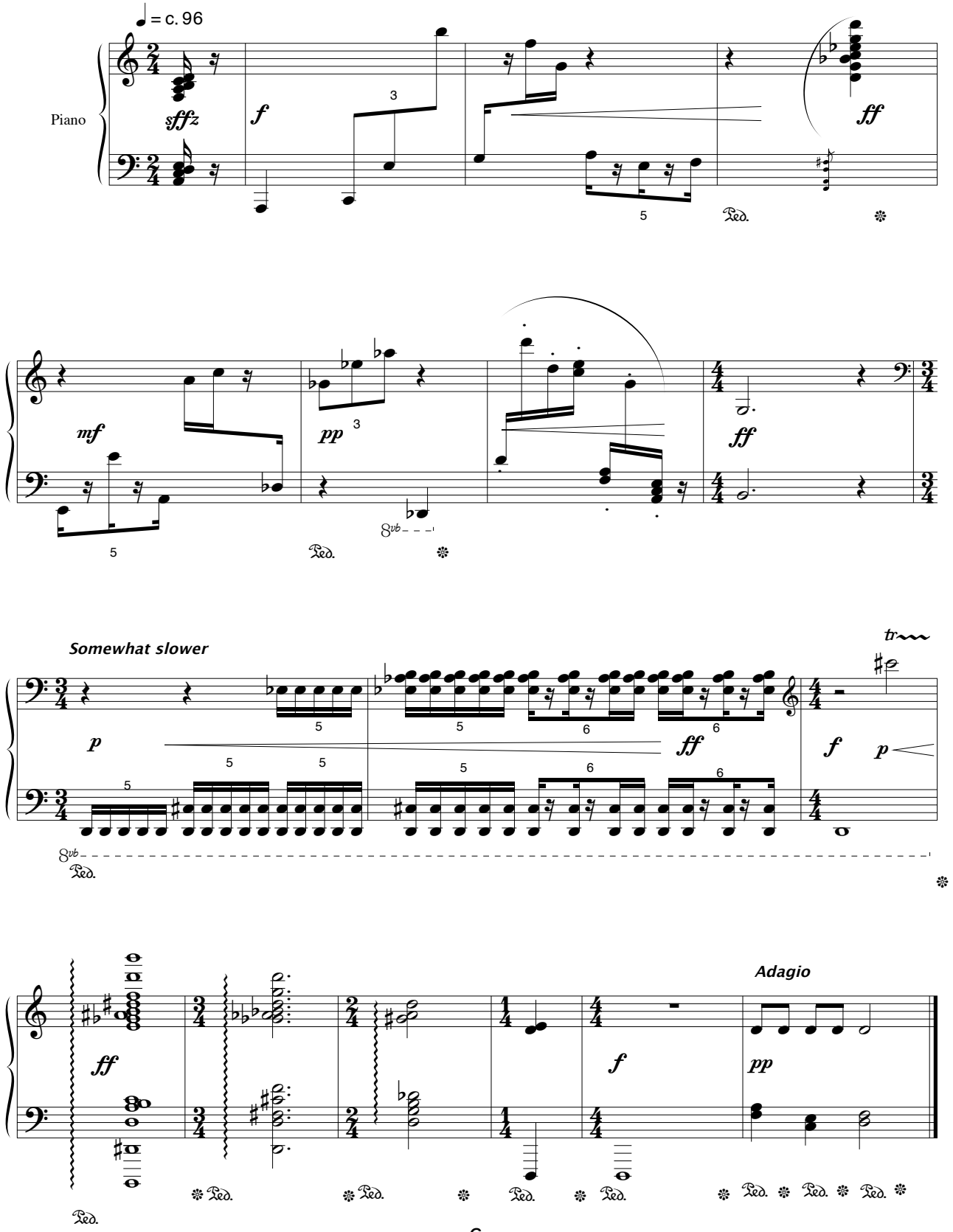
Todd Tarantino (1995?)