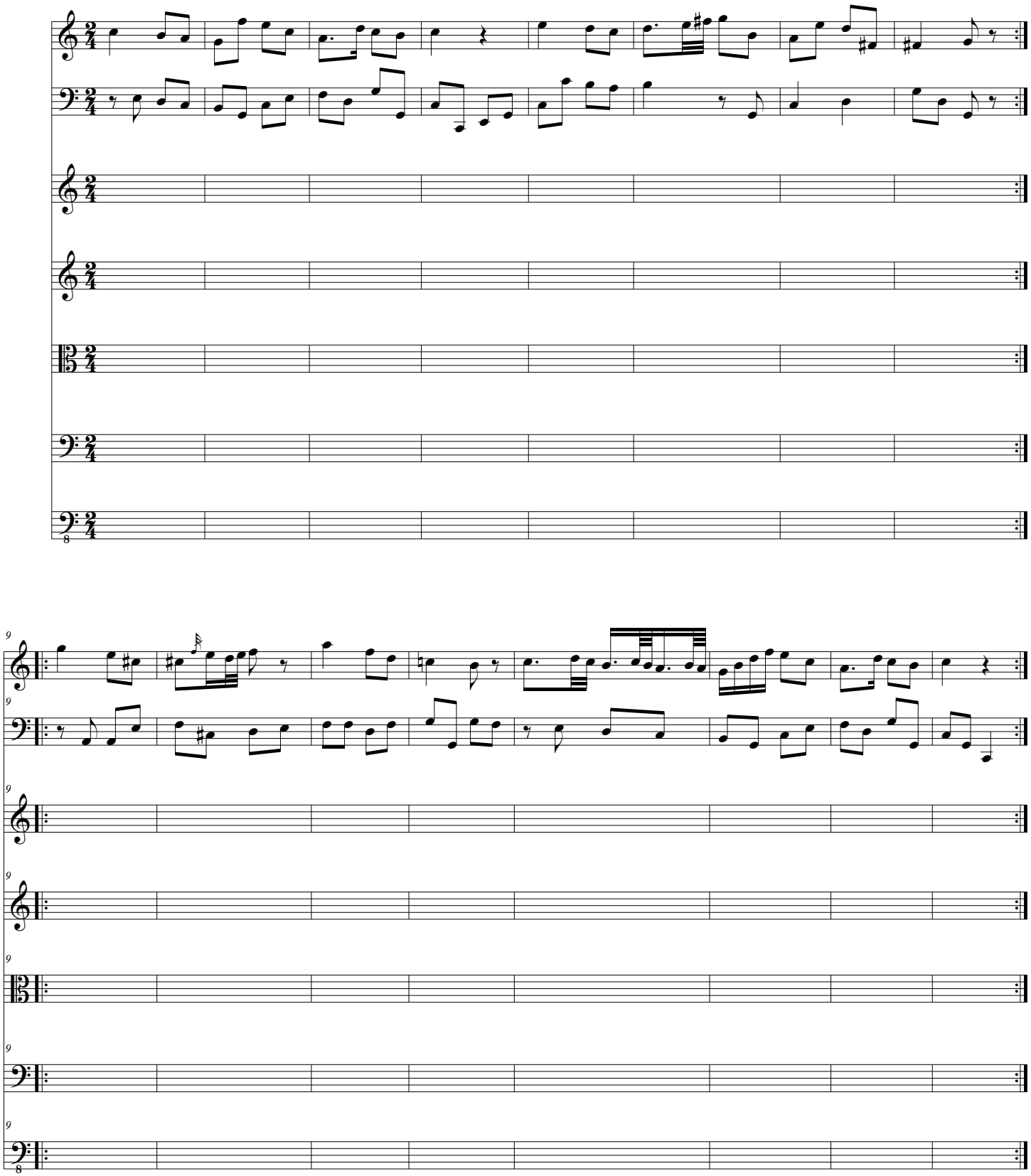Concerto after Haydn: Divertimento a Sei: Hob. II:II ('Der Geburtstag')